

FRONT ELEVATION

A/20188/74/95
 Planning Permit No. **APPROVED**
 SUBJECT TO THE CONDITIONS IN THIS OFFICE LETTER.
 No. A/20945/95/2/2/96
 FOR MEMBER SECRETARY
 MADRAS METROPOLITAN
 DEVELOPMENT AUTHORITY
 MADRAS - 600 008.

23/2/96

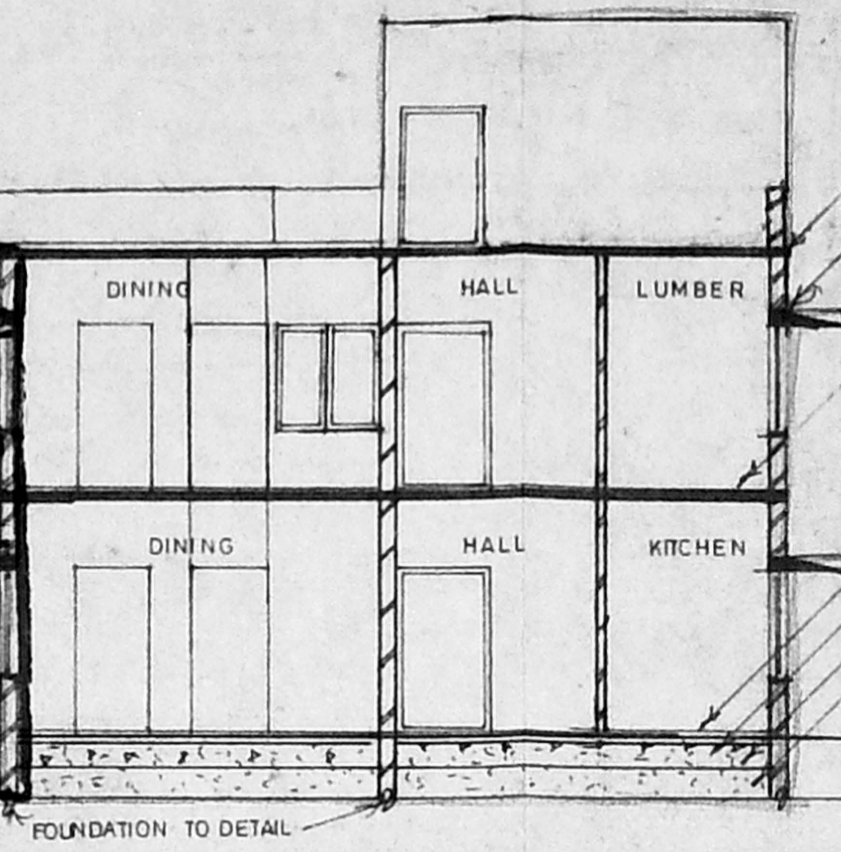

SECTION ON AB

- ROOF SLAB IN R.C.C. 1:2:4
- LINTEL
- SUNSHADE
- ROOF SLAB
- FLOOR FINISHING IN P.C.C 1:4:8
- FLOORING IN C.M. 1:3
- SAND FILLING
- EARTH FILLING

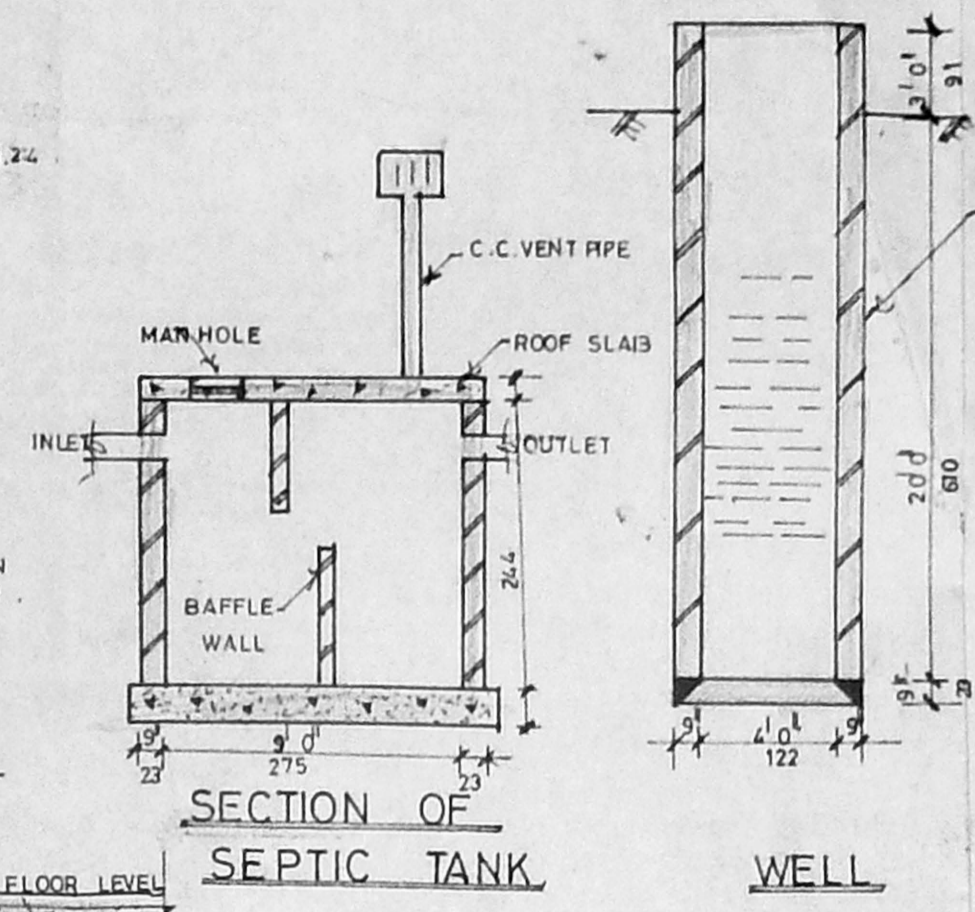

SECTION OF SEPTIC TANK

WELL

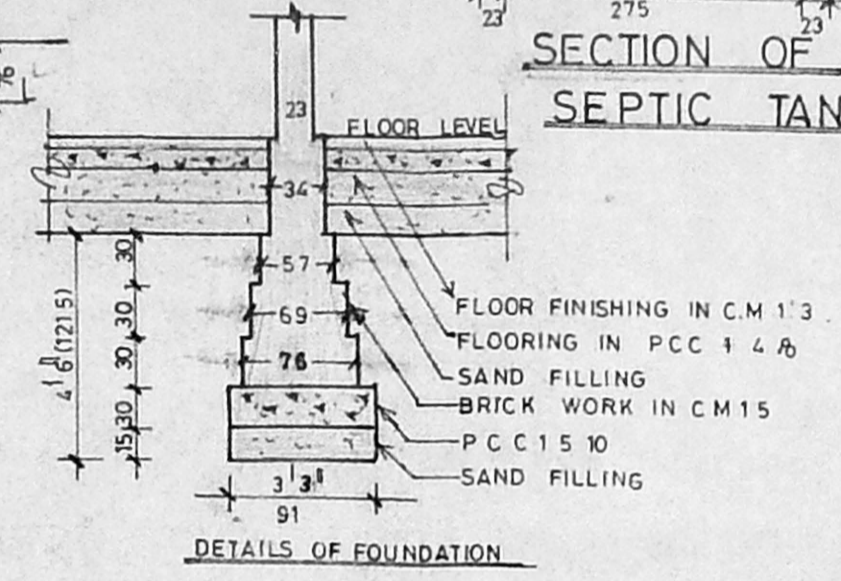

DETAILS OF FOUNDATION

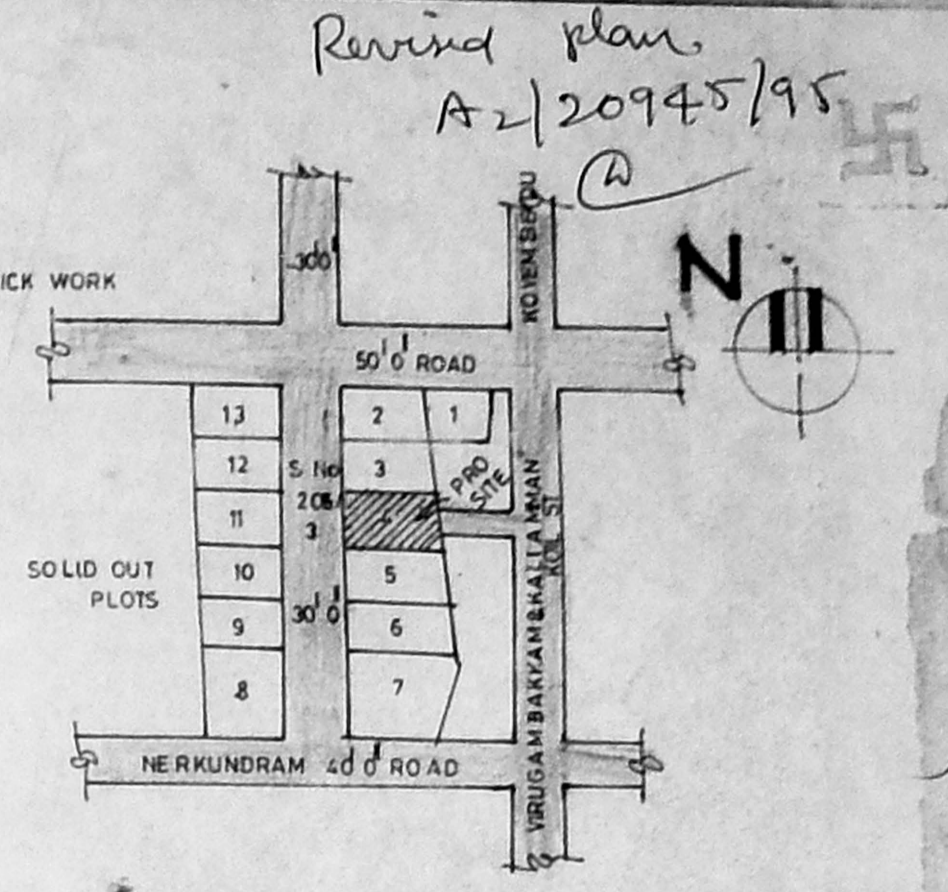

KEY PLAN

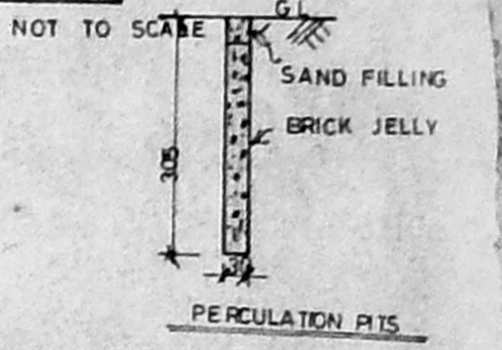

PERCOLATION PITS

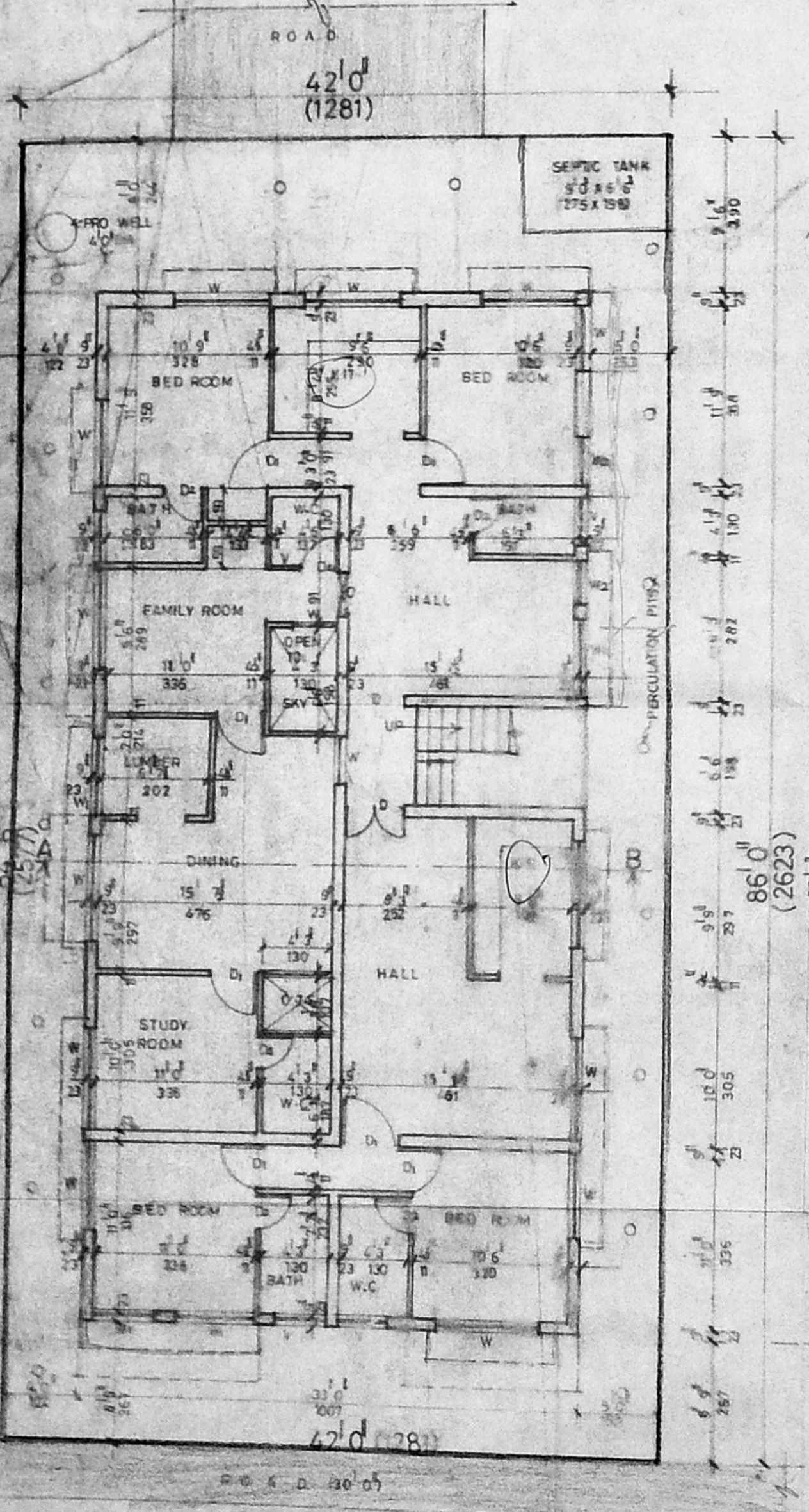

GROUND FLOOR PLAN & SITE PLAN SCALE 1:100

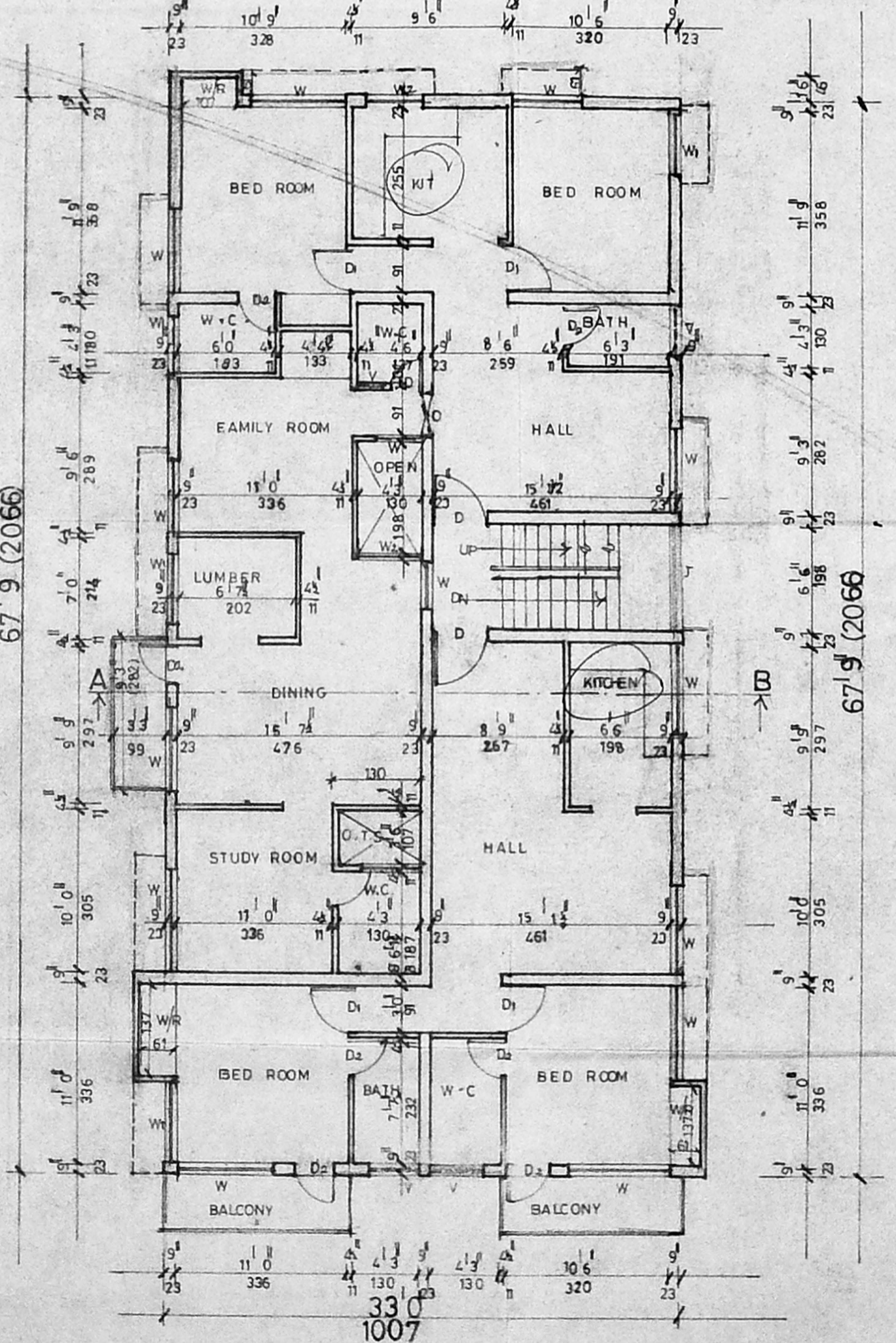

FIRST FLOOR PLAN

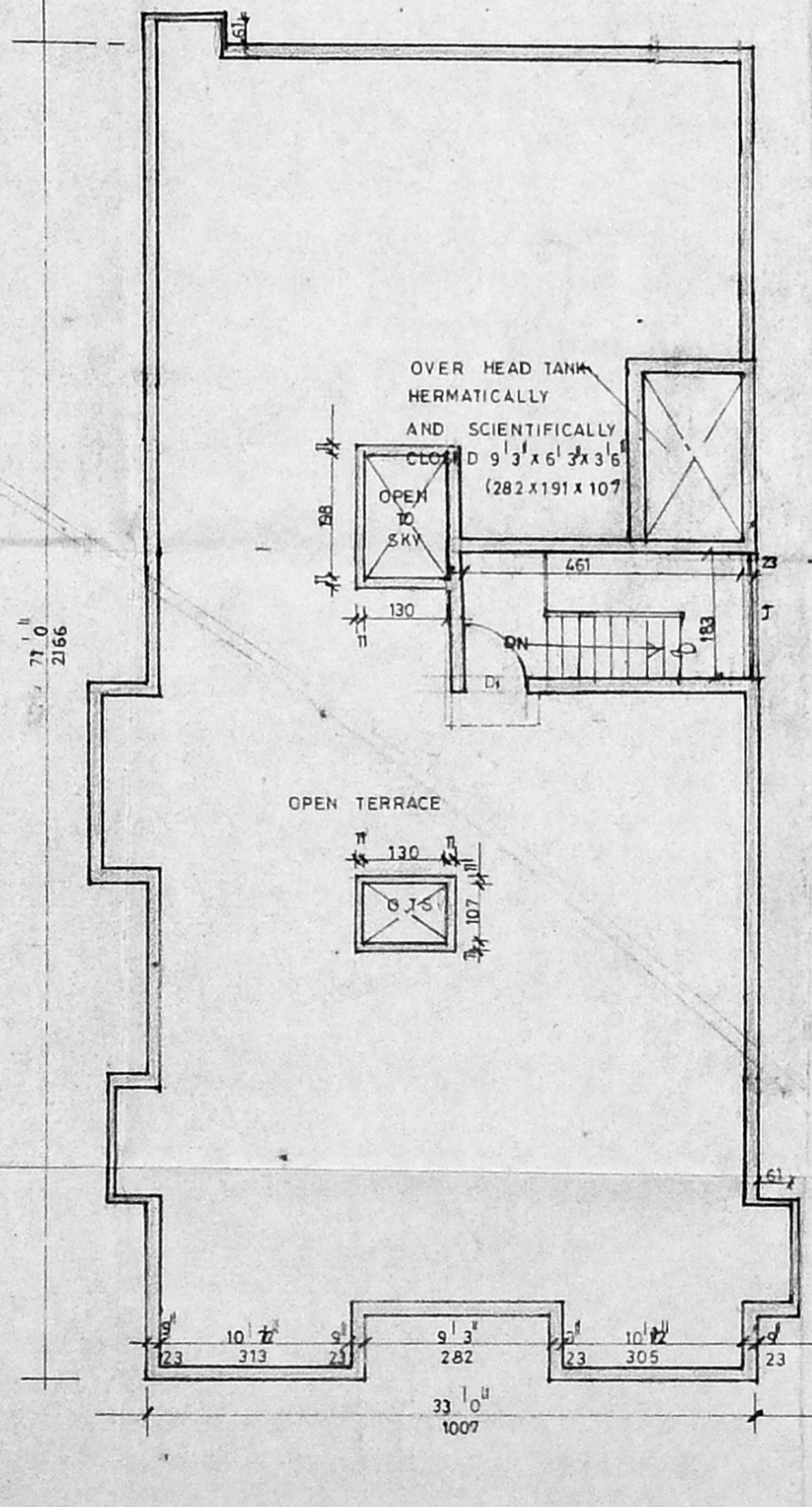

TERRACE FLOOR PLAN

REVISED PLAN SHOWING THE PROPOSED CONSTRUCTION OF A RESIDENTIAL BUILDING AT PLOT No. S.No. 205/3, KUMARAN NAGAR, 106 KOYEMBEDU VILLAGE, MADRAS.
 PPA No.- D5/6004/1994
 B.A. D5/60/1995 SCALE (1:100)

AREA STATEMENT	sq. FT	sq. M
PLOT AREA	3581.0	333.0
Plinth area Ground floor	2193.0	203.80
Plinth area First floor	2324.0	216.0
Plot coverage	65%	
F.S.I	1.26	

JOINERY DETAILS:

D - DOOR	3'3" x 7'0" - (98 x 214)
D ₁ - DOOR	3'0" x 7'0" - (91 x 214)
D ₂ - DOOR	2'9" x 7'0" - (85 x 214)
W - WINDOW	5'0" x 5'0" - (153 x 153)
W ₁ - DOOR	4'6" x 4'6" - (137 x 137)
W ₂ - DOOR	4'0" x 3'6" - (122 x 106)
V - VENTILATOR	2'6" x 2'0" - (78 x 61)

Staircase details:

WIDTH OF STAIRCASE	3'0" (91)
TREAD	10" (25)
RISE	7" (18)

COLOUR INDEX:

PROPOSED	[Line style]
ROAD	[Line style]
SITE BOUNDRY	[Line style]

OWNER: *N. Anurag*

LICENSED SURVEYOR:

f. G. Krishnamurthy Rao
f. G. KRISHNAMURTHY RAO
 CIVIL ENGINEER
 CLASS I LICENSED SURVEYOR NO. 370
 CORPORATION OF MADRAS
 C-10, SANTH AVENUE
 11/2, LAKE VIEW ROAD, MADRAS-600008